TEST PADS

If you have any issues with your screen connections, you only need to check the ones in the boxes.

If you have any issues with sound, you only need to check the ones in the **circles**.

3V3 and GND have both a box and a circle.
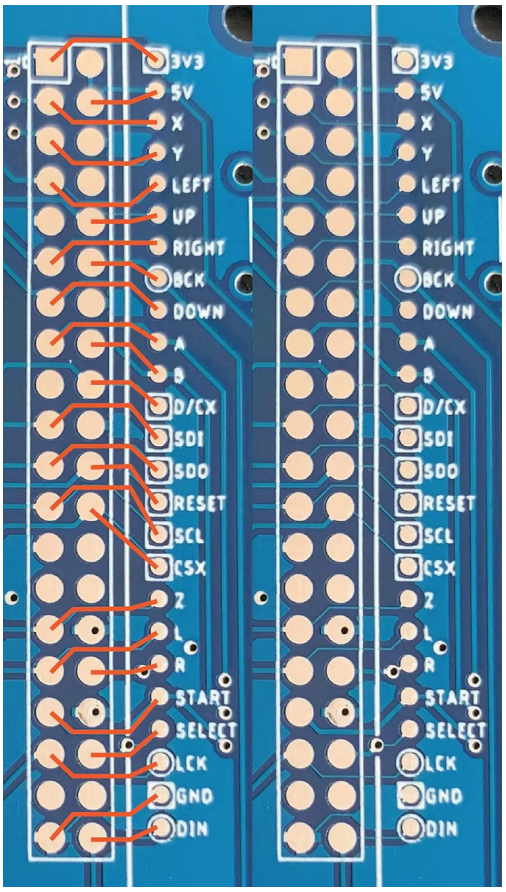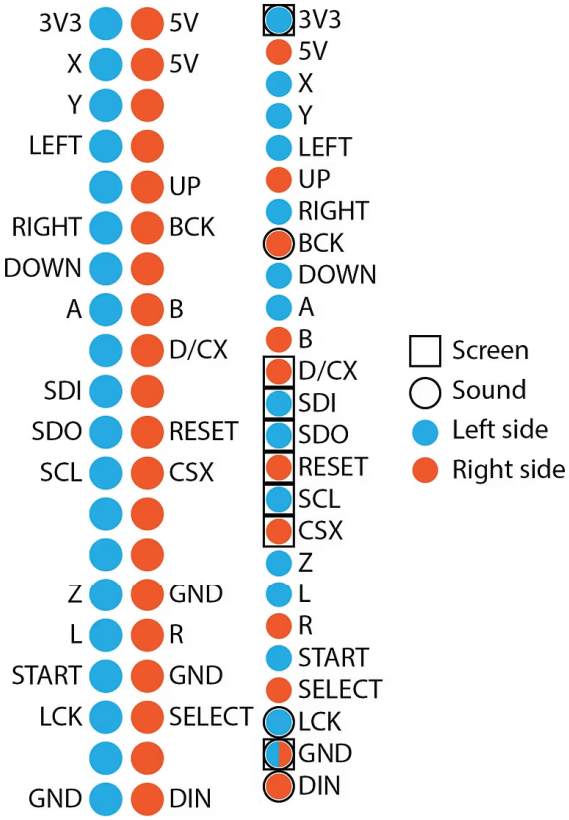
The colours are just to help you quickly identify which side of the Pi the pad you're looking for is on.